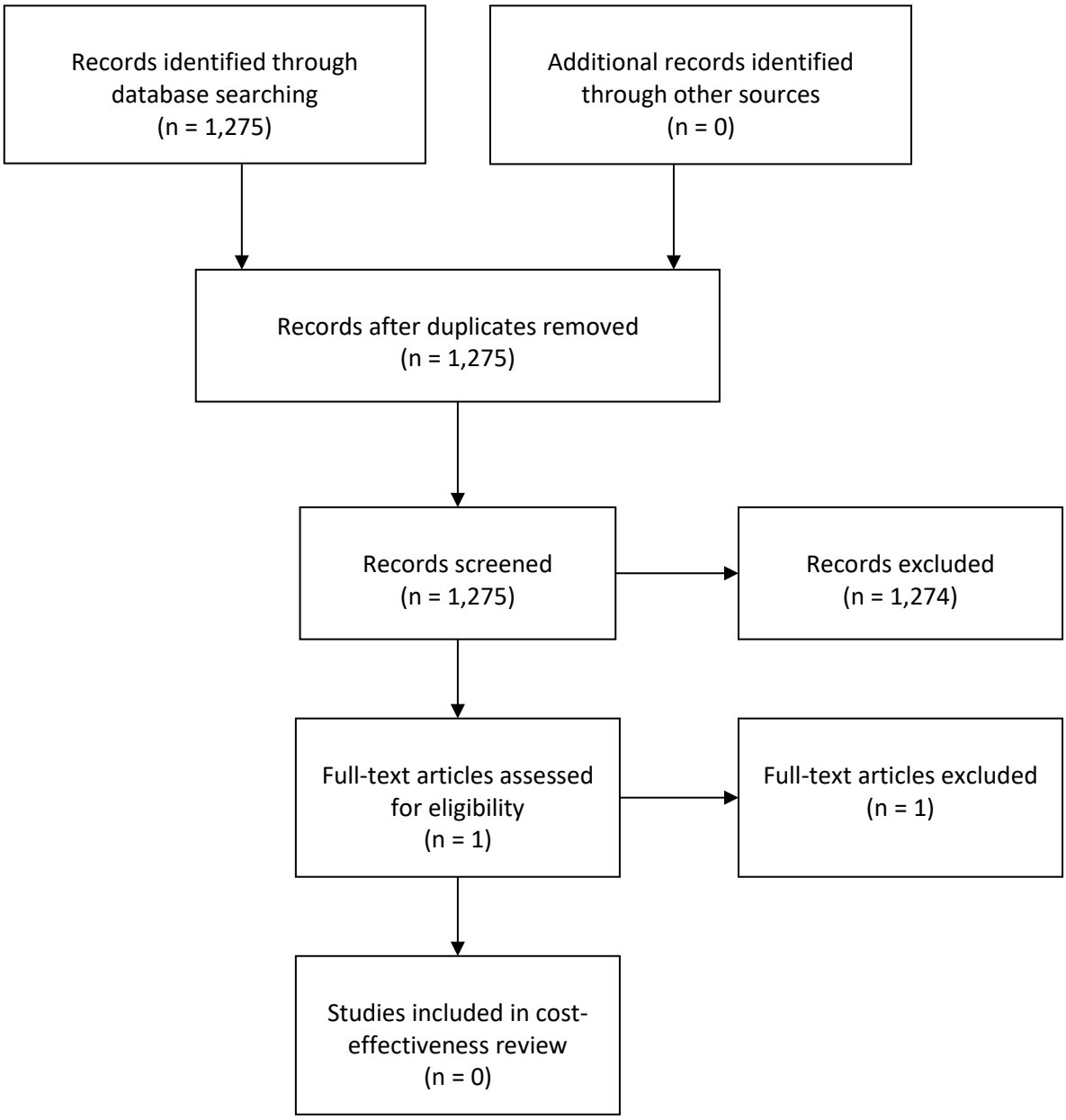
Records identified through database searching (n = 1,275)
Additional records identified through other sources (n = 0)
Records after duplicates removed (n = 1,275)
Records screened (n = 1,275)
Records excluded (n = 1,274)
Full-text articles assessed for eligibility (n = 1)
Full-text articles excluded (n = 1)
Studies included in cost-effectiveness review (n = 0)